



IN-Line Consulting, LLC

402 Bell Court
Woodstock, GA 30188

Insured: Public Risk Management - Sun 'N Lakes Location 10
& PITO 10
Property: 5306 Sun N Lake Boulevard
Sebring, FL 33872

Claim Number: MULTIPLE

Policy Number: MULTIPLE

Type of Loss: Hail

Coverage	Deductible	Policy Limit
Loc 10E	\$0.00	\$0.00

Date Contacted: 5/13/2022 3:43 PM

Date of Loss: 4/4/2022 3:43 PM

Date Inspected: 5/13/2022 3:43 PM

Date Received: 5/13/2022 3:43 PM

Date Entered: 5/13/2022 3:43 PM

Price List: FLSE8X_APR22

Restoration/Service/Remodel

Estimate: SNL0010-E

Branch-File#: 3975474

File No.: 22-5800

Claim No.: MULTIPLE

Client File No.: 3975474

This estimate is preliminary and subject to review and revision.

This estimate does not address any code upgrades which may be required.

Created by IN-Line Consulting, LLC. All rights reserved. Printed in the United States of America. No part of this document may be reproduced, stored in a retrieval system, or transmitted in any form by any means, electronic, mechanical, photocopying, recording, or otherwise, without the prior written permission of IN-Line Consulting, LLC.

IN-Line Consulting, LLC shall not be responsible for any loss, liability, damage, expense or cost arising from any use of the IN-Line Consulting, LLC analysis, reports, certifications or advice, which is used by anyone other than the Client or is used contrary to, or inconsistent with, or beyond the provisions and purposes set forth herein. Client understands and agrees that the IN-Line Consulting, LLC analysis, reports, and certifications shall be used solely by the Client.

The documents are furnished for Client's exclusive internal use and reliance, only. All documents generated by IN-Line Consulting, LLC shall remain the sole property of IN-Line Consulting, LLC. Any unauthorized use or distribution of the IN-Line Consulting, LLC work shall be at Client's and recipient's sole risk and without liability to IN-Line Consulting, LLC.

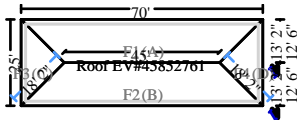
SNL0010-E
Golf Course
Cart B 10E
Roof EV#45852761

1844.66 Surface Area
190.00 Total Perimeter Length
72.65 Total Hip Length

18.45 Number of Squares
45.00 Total Ridge Length

DESCRIPTION
QTY

1. Remove Laminated - comp. shingle rfg. - w/ felt	18.00 SQ
2. Laminated - comp. shingle rfg. - w/out felt	21.00 SQ
3. Asphalt starter - universal starter course	188.00 LF
4. R&R Drip edge	188.00 LF
5. Roofing felt - 30 lb.	18.00 SQ
6. Re-nailing of roof sheathing - complete re-nail	1844.66 SF
7. R&R Ridge cap - composition shingles	117.00 LF
8. R&R Continuous ridge vent - aluminum	44.00 LF
9. R&R Fascia - metal - 6"	188.00 LF

NOTES:

Front Elevation
DESCRIPTION
QTY

10. Clean with pressure/chemical spray	560.00 SF
11. Prime & paint exterior fascia - metal, 4" - 6" wide	70.00 LF
12. Paint overhead door - 2 coats (per side)	10.00 EA



CONTINUED - Front Elevation

DESCRIPTION	QTY
-------------	-----

NOTES:

Right Elevation

DESCRIPTION	QTY
-------------	-----

13. Clean with pressure/chemical spray	200.00 SF
14. Prime & paint exterior fascia - metal, 4"- 6" wide	25.00 LF

NOTES:

Left Elevation

DESCRIPTION	QTY
-------------	-----

15. Clean with pressure/chemical spray	200.00 SF
16. Prime & paint exterior fascia - metal, 4"- 6" wide	25.00 LF

NOTES:

Rear Elevation

DESCRIPTION	QTY
17. Clean with pressure/chemical spray	560.00 SF
18. Prime & paint exterior fascia - metal, 4"- 6" wide	70.00 LF
19. Paint overhead door - 2 coats (per side)	10.00 EA

NOTES:

Equipment

DESCRIPTION	QTY
20. Rental equipment delivery / mobilization (Bid item)	0.10 EA
Pick up and delivery of equipment.	
21. Telehandler/forklift and operator	2.00 HR

NOTES:

General Conditions

DESCRIPTION	QTY
22. Job-site cargo/storage container - 20' long - per month	0.20 MO
Storage of materials.	
23. Job-site cargo container - pick up/del. (each way) 16'-40'	0.40 EA
Pick up and delivery of storage containers.	
24. Dumpster load - Approx. 30 yards, 5-7 tons of debris	0.50 EA
25. Taxes, insurance, permits & fees (Bid Item)	1.00 EA
https://sebring-airport.com/wp-content/uploads/2015/08/Building_Fee_Schedule_Revised_For_10_1_14.pdf	
26. General Laborer - per hour	8.00 HR

CONTINUED - General Conditions

DESCRIPTION	QTY
Keep work area safe and clean.	
27. Commercial Supervision / Project Management - per hour	2.00 HR
Supervision of sub contractors and be resent for building inspections.	
28. Temporary toilet (per month)	0.20 MO

NOTES:

Grand Total Areas:

0.00 SF Walls	0.00 SF Ceiling	0.00 SF Walls and Ceiling
0.00 SF Floor	0.00 SY Flooring	0.00 LF Floor Perimeter
0.00 SF Long Wall	0.00 SF Short Wall	0.00 LF Ceil. Perimeter
0.00 Floor Area	0.00 Total Area	0.00 Interior Wall Area
0.00 Exterior Wall Area	0.00 Exterior Perimeter of Walls	
1,844.66 Surface Area	18.45 Number of Squares	190.00 Total Perimeter Length
45.00 Total Ridge Length	72.65 Total Hip Length	

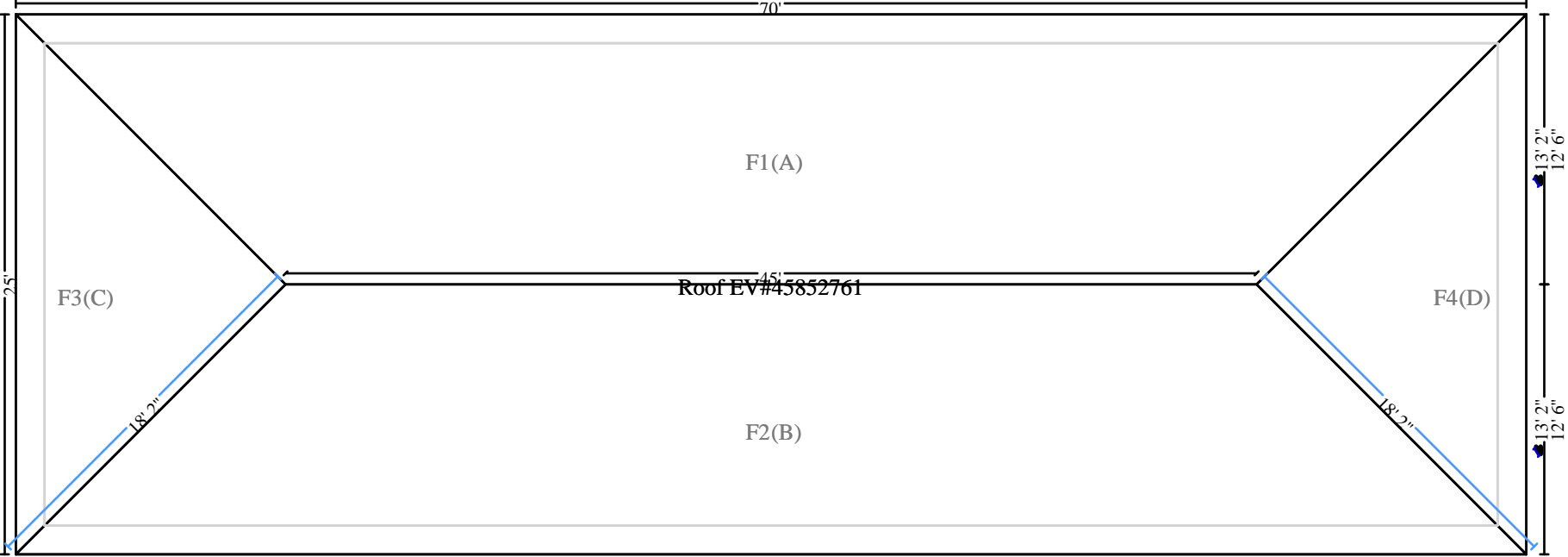

Cart B 10E